The China Coast

Pub + Restaurant

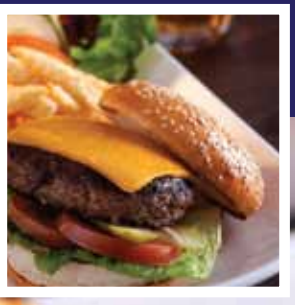

New Orleans Crab Cake 新奧爾良蟹餅

Onion Loaf 炸洋蔥

Baked Broccoli with Cheese
芝士焗西蘭花

APPETIZERS 頭盤

Onion Loaf 炸洋蔥 *Deep-fried Onion served with Tartar Sauce*	$78
Stuffed Potato Skins 釀薯皮 *Baked with Bacon, Onion and Cheese*	$78
Broccoli with Cheese 芝士焗西蘭花 *Baked with Mozzarella Cheese*	$78
Crispy Garden Basket 脆炸雜菜籃 *Basket with Taro Fries, Pumpkin Fries, Zucchini Fries and Sweet Potatoes Fries*	$78
New Orleans Crab Cake 新奧爾良蟹餅 *Served with Mango Dip*	$98

All prices are subject to 10% Service Charge 另收加一服務費
Service hours from 17:00 - 00:00 供應時間由下午五時至凌晨十二時
Photos are for reference only & Chef recommendation 圖片只供參考及由總廚推介

Gourmet Sampler 招牌拼盤

Buffalo Wings 香辣雞翼 *Served with Celery and Carrot with Blue Cheese Dip*	$88
Squid Rings 酥炸魷魚圈 *Crispy Rings with Tartar Sauce*	$88
Nachos 粟米片配 辣肉醬 *Tortilla Chips Topped with Melted Cheese, Jalapeno Peppers and Meaty Chili, Served with Diced Tomatoes, Sour Cream, Guacamole and Salsa*	$88
Deep-fried Breaded Mozzarella 芝心黃金條 *Served with Tartar Sauce*	$88
Gourmet Sampler 招牌拼盤 *A combination of Buffalo Wings, Potato Skins, Nachos and Breaded Mozzarella*	$198

Buffalo Wings 香辣雞翼

All prices are subject to 10% Service Charge 另收加一服務費
Service hours from 17:00 - 00:00 供應時間由下午五時至凌晨十二時
Photos are for reference only & Chef recommendation 圖片只供參考及由總廚推介

SALAD ENCOUNTER 沙律

Fresh Garden Greens 雜菜沙律 $68
With your choice of French, Italian, Thousand Islands or Balsamic Dressing

Avocado and Tomatoes 牛油果配蕃茄片 $78
Served with Basil and Vinegar Lemon Dressing

Pumpkin and Taro Salad 蜜糖南瓜香芋沙律 $78
Served with Honey Lemon Sauce

Grilled Chicken Breast Caesar Salad 雞胸凱薩沙律 $118
Crisp Romaine Topped with Slow-grilled Chicken

Grilled Chicken Breast Caesar Salad
雞胸凱薩沙律

Avocado and Tomatoes
牛油果配蕃茄片

SOUP 湯

New England Clam Chowder 周打蜆湯 $68

Oven Baked French Onion Soup 法式洋蔥湯 $68

Thick Tomato Ravioli 意式雲吞番茄湯 $68

All prices are subject to 10% Service Charge 另收加一服務費
Service hours from 17:00 - 00:00 供應時間由下午五時至凌晨十二時
Photos are for reference only & Chef recommendation 圖片只供參考及由總廚推介

TORTILLAS 墨西哥玉米麵餅

Soft Vegetarian Tacos 素菜卷 $98
Served with Guacamole and Sour Cream

Chicken Quesadillas 烤雞薄餅 $108
Delicious Slow-roasted Chicken, Cheddar Cheese and Diced Tomatoes

Beef Burritos 牛肉卷 $108
A Soft Flour Tortillas Rolled and Stuffed with Finely Fried Beef, Beans, Cheese and Onions

Chicken Fajitas 雞肉薄餅卷 $128
Sauteed Sliced Chicken Meat, Onions, Green and Red Peppers, Spices
Served with Guacamole and Sour Cream

Chicken Quesadillas 墨西哥烤雞薄餅

PASTA 意大利粉

Spaghetti Bolognaise 肉醬意粉 $108

Penne Carbonara 煙肉磨菇長通粉 $108

Mushrooms Linguini with Pesto 香草磨菇天使麵 $108

Ravioli with Tomato Sauce 意大利雲吞 $118

Ravioli with Tomato Sauce
意大利雲吞

All prices are subject to 10% Service Charge
另收加一服務費

Service hours from 17:00 - 00:00
供應時間由下午五時至凌晨十二時

Photos are for reference only & Chef recommendation
圖片只供參考及由總廚推介

Our Signature ANGUS Beef Burger
招牌安格斯牛肉漢堡

BURGER EXPERIENCE THE AMERICAN'S WAY
美式新品味

Our Signature ANGUS Beef Burger 招牌安格斯牛肉漢堡

Prime Angus Beef Patty ordered to your likings:

- Choice of sizes

	6oz	$108
	8oz	$148
	12oz	$198
Heavy weight	24oz	$398

- Choice of toppings (one-type)

  Chili Con Carne, Avocado Dip (Guacamole), Egg, Bacon, Cheddar Cheese, Mushrooms, Caramelized Onions, Mexican Chili (Jalapeno), Tomato Salsa.

  Add $10 for Second Choice 額外選擇每款$10

Vegetarian Burger 健怡漢堡 $108

Grilled Eggplant, Zucchini and Bell Pepper, comes with Mayonnaise

Chicken Burger 日式雞扒漢堡 $118

Grilled Chicken with Pineapple Ring in Teriyaki Sauce

English Fish Burger 英式炸魚漢堡 $118

Deep-fried Cod Fillet on Bun

Taster's Combo 迷你三重奏 $168

Our Signature's Patties of "Angus" Beef, Teriyaki Chicken and English Fish

**All Burgers served with Thick Fries*

Taster's Combo 迷你三重奏

All prices are subject to 10% Service Charge 另收加一服務費
Service hours from 17:00 - 00:00 供應時間由下午五時至凌晨十二時
Photos are for reference only & Chef recommendation 圖片只供參考及由總廚推介

FROM THE GRILL 特選燒烤

All served with Young Vegetables and Thick Fries

German Frankfurt Sausages 烤法蘭克福腸 $108
Simply Delicious and served with Gravy Sauce

Stuffed Chicken Breast with Cheese 扒釀芝士雞胸 $148
Leanest and Tasty part of Chicken served with Mushroom Sauce

Grilled Norwegian Salmon Steak 挪威三文魚扒 $168
Flavorful and Flaky Grilled Salmon with Lemon Cream Sauce

Full Slab Baby Back Pork Ribs 香燒排骨 $178
Fork-tender Ribs with our Homemade BBQ Sauce

Roasted Lamb Chops 香燒羊扒 $188
Tasty Lamb Chops, Roasted to your Liking and served with Black Pepper Sauce

Grilled Rib-Eye Steak 炭燒肉眼扒 $198
A 10-ounce cut with just the right seasoning served with Black Pepper Sauce

China Coast Mixed Grill 燒烤拼盤 $298
A Combination of Delicious Flavors with Frankfurt Sausages, Rib-Eye Steak (5oz) and Half Slab Baby Back Pork Ribs served with Gravy

Grilled Norwegian Salmon Steak
挪威三文魚扒

Grilled Rib-Eye Steak
炭燒肉眼扒

Something Extra When Ordering Burger or Grilled Combos
漢堡或燒烤套餐

One glass of Soft Drink or Bottled Beer $38
另加汽水一杯或支裝啤酒一支

One pint of Carlberg Draught Beer $48
另加嘉士伯大生啤一杯

China Coast Mixed Grill 燒烤拼盤

All prices are subject to 10% Service Charge
另收加一服務費

Service hours from 17:00 - 00:00
供應時間由下午五時至凌晨十二時

Photos are for reference only & Chef recommendation
圖片只供參考及由總廚推介

Hot Chocolate Melted Pudding
朱古力心太軟

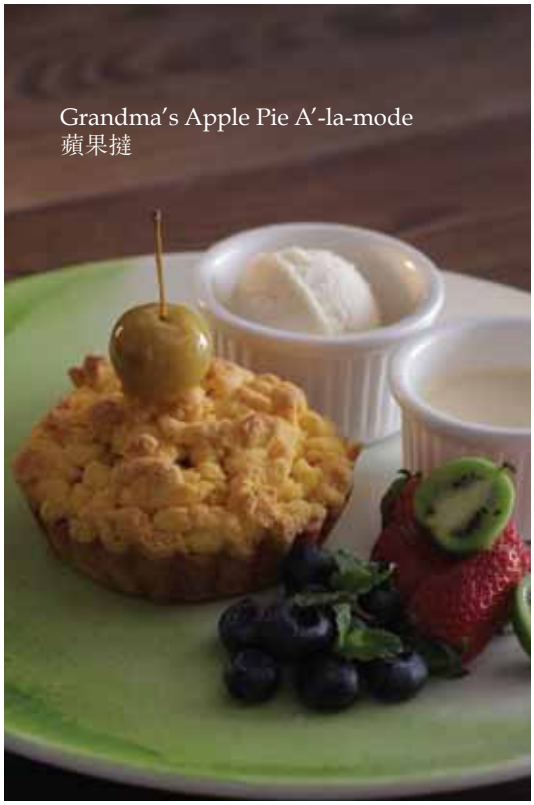

Grandma's Apple Pie A'-la-mode
蘋果撻

FOR THE SWEET-TOOTH
甜在心頭

New York Cheesecake 紐約芝士餅 $48
With Fresh Berries, Cream and Blueberry Sauce

Ice-cream 雪糕（2 Scoops 自選兩球味道） $48
Choose from flavor of:
Vanilla, Chocolate, Strawberry, Mint Chocolate, Almond
雲喱拿 / 朱古力 / 士多啤梨 / 薄荷朱古力 / 杏仁

Seasonal Fresh Fruit Platter 合時鮮果 $58

Hot Chocolate Melted Pudding 朱古力心太軟 $68
Our Signature Pudding with Chocolate Ice-cream
(20 Minutes)

Grandma's Apple Pie A'-la-mode 蘋果撻 $78
An oven-warmed Pie with Scoop of Vanilla Ice-cream
(20 Minutes)

All prices are subject to 10% Service Charge 另收加一服務費
Service hours from 17:00 - 00:00 供應時間由下午五時至凌晨十二時
Photos are for reference only & Chef recommendation 圖片只供參考及由總廚推介

SIGNATURE SET MENU

Appetizers 頭盤

Buffalo Wings 香辣雞翼
Served with Celery and Carrot with Blue Cheese Dip

Or 或

Grilled Chicken Breast Caesar Salad 雞胸凱薩沙律
Crisp Romaine topped with Slow-grilled Chicken

Main Dishes 主菜

Our Signature ANGUS Beef Burger 招牌安格斯牛肉漢堡 8oz

and 及

Penne Carbonara 煙肉磨菇長通粉

Dessert 甜品

Ice-cream 雪糕

and 及

Seasonal Fresh Fruit Platter 合時鮮果

HK$328

For Two Persons 兩位用

All prices are subject to 10% Service Charge 另收加一服務費
(Not applicable for any discount 不適用於任何折扣優惠)
Service hours from 17:00 - 00:00 供應時間由下午五時至凌晨十二時

PARTY SET MENU

Appetizers 頭盤

Squid Rings 炸魷魚圈
Crispy Rings with Tartar Sauce

Avocado and Tomatoes 牛油果配蕃茄片
Served with Basil and Vinegar Lemon Dressing

Main Dishes 主菜

Our Signature ANGUS Beef Burger 招牌安格斯牛肉漢堡8oz

Chicken Quesadillas 墨西哥烤雞薄餅

Full Slab Baby Back Pork Ribs 香燒排骨

Mushrooms Linguini with Pesto 香草磨菇天使麵

Dessert 甜品

New York Cheesecake 紐約芝士餅

Ice-cream 雪糕

Seasonal Fresh Fruit Platter 合時鮮果

HK$668

For Four Persons 四位用

All prices are subject to 10% Service Charge 另收加一服務費
(Not applicable for any discount 不適用於任何折扣優惠)
Service hours from 17:00 - 00:00 供應時間由下午五時至凌晨十二時

CHILDREN MENU

Ham & Cheese Sandwiches 芝士火腿三文治	$58
BBQ Chicken Wings with Honey 蜜汁燒雞翼	$68
Cocktail Sausages with Spaghetti 茄汁腸仔意粉	$68
Spaghetti Bolognaise 肉醬意粉	$68
Fish Fingers and French Fries 炸魚柳薯條	$78
Mini Hamburger with French Fries 迷你漢堡包配炸薯條	$78

All prices are subject to 10% Service Charge 另收加一服務費
Service hours from 17:00 - 00:00 供應時間由下午五時至凌晨十二時

REGAL

ORIENTAL HOTEL

KOWLOON CITY · HONG KONG

富豪東方酒店